

Courses and distances
from Stones up river to Cht Φ

N. 53 W 74.

N. 64 W. 33.

West -- 13 $\frac{1}{2}$

5 65 W. 30 Cht Φ

thence up division to
intersect line bearing S 73 W

1. S 43 E 60 $\frac{1}{2}$ Stones

2. S. 71 $\frac{1}{2}$ W 29 $\frac{1}{2}$ Stones

3. S. 7 E. 52 Stones

4. S. 65 W. 8 $\frac{1}{2}$ Stones

5. S. 5 E. 31 Stones

6. N 75 E 7 $\frac{1}{2}$ Stones

7 S. 6. E. 3 $\frac{3}{4}$ Post on line

marked S 73 W thence by some

Say N 73 E. 18 Post

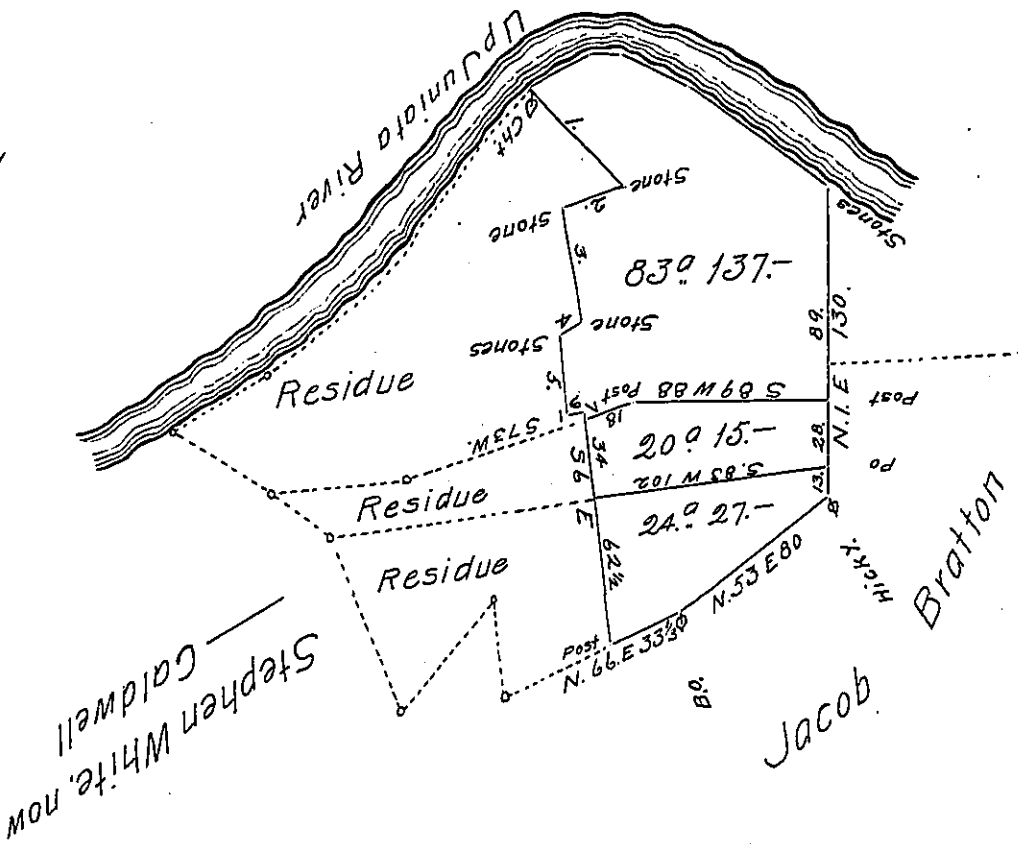

A Draught of a division of three adjoining pieces or parcels of land situate
in Wayne township in Mifflin county on the South side of Juniata river

83^a & 137 perches part of 174^a & 68 perches held by virtue of a Warrant
to James Chriswell dated 13th July 1762.

20. 15 part of 38^a 141 perches held by virtue of a Warrant to
James Chriswell dated 16th October 1776.

24. 27 part of 68^a 116 held by Warrant to John Chriswell
dated 12th June 1786.

128^a 19 - Resurveyed and divided the above represented land 10th & 11th
February 1814 at the request of the heirs and administrators of Michael Chr-
iswell and John Chriswell deceased, the above represented part of which
is the property of the heirs of Michael Chriswell deceased

To Richard T. Leech Esquire } Michael M. Monahan

Surveyor General of Pennsylvania }
IN TESTIMONY that the above is a copy of the original remaining on file in
the Department of Internal Affairs of Pennsylvania, made
conformably to an Act of Assembly approved the 16th day of
February, 1833, I have hereunto set my Hand and caused
the Seal of said Department to be affixed at Harrisburg,
this twenty fourth day of May 1904.

James R. Brown
Secretary of Internal Affairs.